

SITE PLAN KEY NOTES:

- SP-1 SWIMMING POOL WITH INFINITY EDGE
- SP-2 WATERFALL, CREATED WITH LARGE BOULDERS TAKEN FROM THE PROPERTY
- SP-3 HOT TUB BUILT INTO THE BOULDERS
- SP-4 SUN TERRACE (PATTERNED CONCRETE)
- SP-5 FOUR FOOT HIGH METAL FENCE MEETING THE HEALTH DEPARTMENT POOL ENCLOSURE CODES
- SP-6 EXISTING FIELD STONE WALL, WHERE STONES HAV BEEN REMOVED, THEY WILL BE REUSED FOR WALL REPAIRS AND FOR HOUSE FIELD STONE VENEER
- SP-7 TRANSFORMER LOCATED BEHIND WALL, IN ORDER TO BE SCREENED FROM VIEW
- SP-8 OVERHEAD WIRES TO BE BURIED BETWEEN TRANSFORMER AND POLE (SEE DET. SP-9)
- SP-9 FUTURE TENNIS VIEWING GAZEBO
- SP-10 TENNIS COURT WITH 8'-0" FENCING AT EACH END
- SP-11 HOUSE AND TENNIS COURT LOCATED ON THE NORTH -SOUTH ACCESS
- SP-12 WALKWAY STAMPED CONCRETE
- SP-13 BEDROOM
- SP-14 10 FT. DIAMETER VEHICULAR TURN-AROUND, MAX SLOPE 5%
- SP-15 20 FT DIAMETER LANDSCAPING AREA
- SP-16 50' X 60' CAR COURT
- SP-17 TLO TO ONE SLOPE, COVERED WITH GRASS COVER
- SP-18 THREE TO ONE SLOPE SEEDED WITH GRASS
- SP-19 EXISTING TREES TO BE PROTECTED WITH SNOW FENCING PLACED AT THE EDGE OF THE HABIT (SEE SP-4 FOR DETAIL)
- SP-20 6" 21A GRAVEL
2' 8" 93A ASPHALT SURFACE
- SP-21 TYPICAL GRAVEL ROAD (SEE DETAIL SP-4)
- SP-22 PROPOSED LOCATION OF SEPTIC TANK APPROXIMATELY 60'-0" FROM RESIDENCE
- SP-23 4'-0" HIGH CONSTRUCTION FENCE TO PROTECT DRAINFIELD

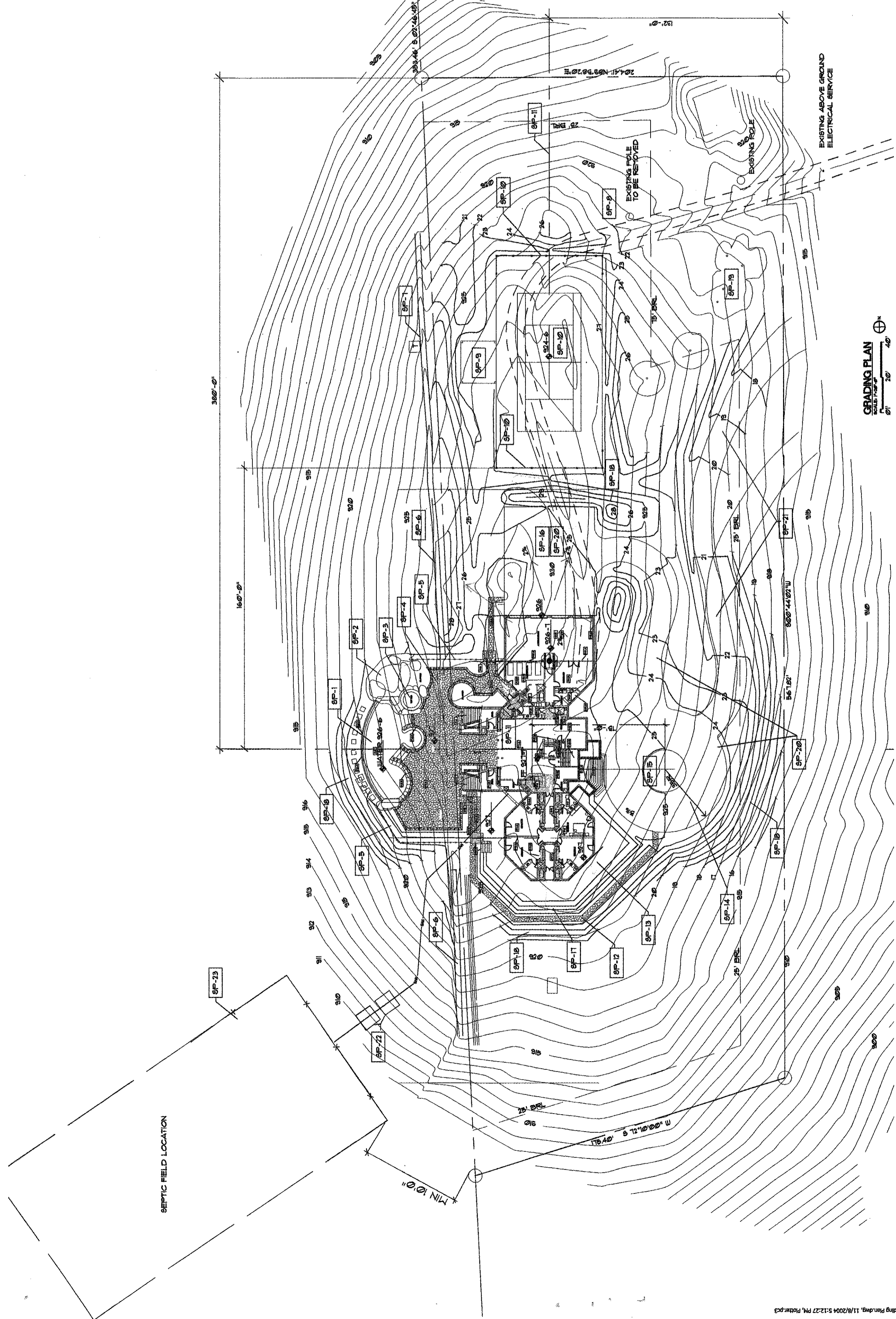

GRADING PLAN
SCALE: 1" = 20'

07/17/2004
 CONSTRUCTION SET 1
 07/17/2004
 CONSTRUCTION SET 2
 07/17/2004
 CONSTRUCTION SET 3

I hereby certify that these documents were prepared or
 prepared by me and that I am a duly licensed architect
 in the State of Virginia.
 My commission expires on 12/31/2011.
 Michael L. Oxman
 License No. 55374
 07/17/2004
 CONSTRUCTION SET 1

This drawing is the property of Architect Michael L. Oxman and Associates, Ltd. and shall remain the property of the architect. No part of this drawing may be reproduced or transmitted in any form or by any means, electronic, mechanical, photocopying, recording, or by any information storage and retrieval system, without the prior written permission of the architect.