

EASLEY RESIDENCE

1401 Greystone, Fauquier County, VA

SYMBOLS:

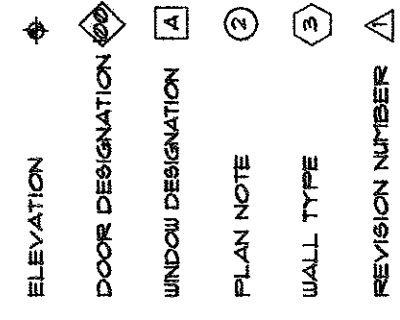
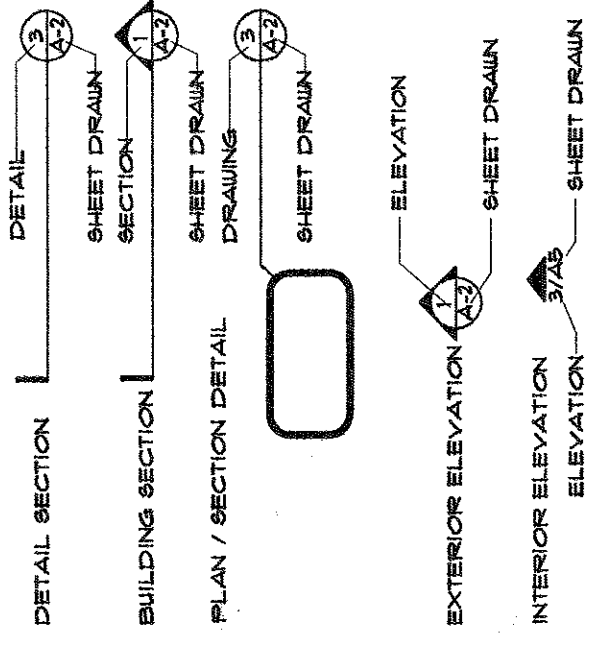

MATERIAL LEGEND:

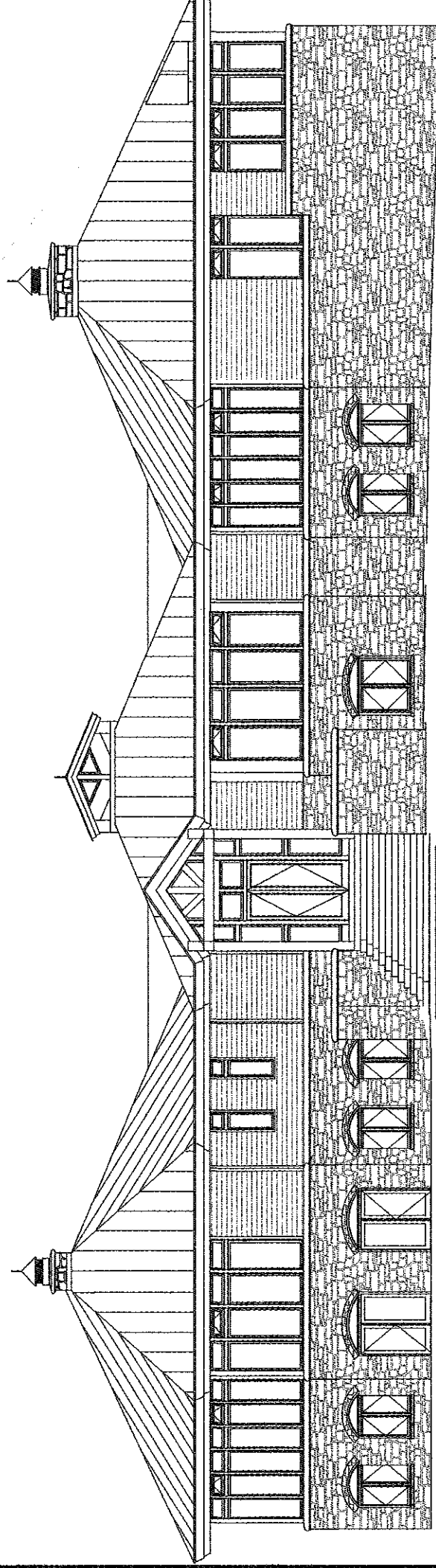
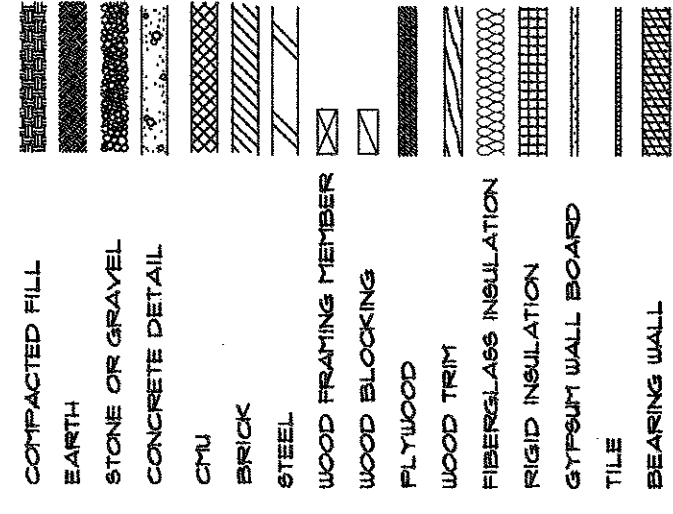

FOR CONSTRUCTION #3 HALF SIZE

ABBREVIATIONS:

ABV	ABOVE	ADDITIONING
ACT	ACTUAL	TILE
AF	ABOVE	FINISHED FLOOR
ALUM	ALUMINUM	
BKGS	BLOCKING	
C	CENTER	LINE
CG	CONCRETE	MASONRY UNIT
COLL	COLLAR	
CONT	CONTINUOUS	
CR	CERAMIC	TILE
DRYER	DRYER	
DFT	DOWN	SPOUT
D9	DOWN	SPOUT
ELEV	ELEVATION	
ELV	EXTERIOR	INSULATION & FINISH SYSTEM
EPG	EXPANDED	POLYSTYRENE
EXT	ELECTRIC	WATER COOLER
FD	FLOOR	DRAIN
FR	FRAMING	
GALV	GALVANIZED	
GWB	GYPSUM	WALLBOARD
HORIZ	HORIZONTAL	
L	LINEAR	FEET
LVL	LAMINATED	VENEER LUMBER
MIN	MINIMUM	
MISC	MISCELLANEOUS	
MCO	MASONRY	OPENING
N	NOT	IN CONTRACT
NOM	NOMINAL	
NTS	NOT	TO SCALE
PLANT	PLASTIC	LAMINATE
PLY	PLYWOOD	
PREP	PRESSURE	TREATED
PVC	POLYVINYL	CHLORIDE
RD	REQUIRED	
REF	REINFORCING	
REGD	REQUIRED	
REV	REVISION	
RS	ROOF	SHEATHING
SQ	SQUARE	FEET
STC	STANDARD	
STL	STEEL	
STRUCT	STRUCTURAL	
SUSP	SUSPENDED	
T&S	TONGUE	AND GROOVE
TELE	TELEPHONE	
TOP	TOP	OF WALL
TOW	TOWARD	
UNO	UNLESS	NOTED OTHERWISE
VCT	VINYL	COMPOSITION TILE
VERT	VERTICAL	
W.P.	WASHER	IN FIELD
WH	WATER	HEATER
W/P	WATERPROOF	
WJF	WELDED	WIRE FABRIC
W.I.C.	WALK-IN	CLOSET

VICINITY MAP

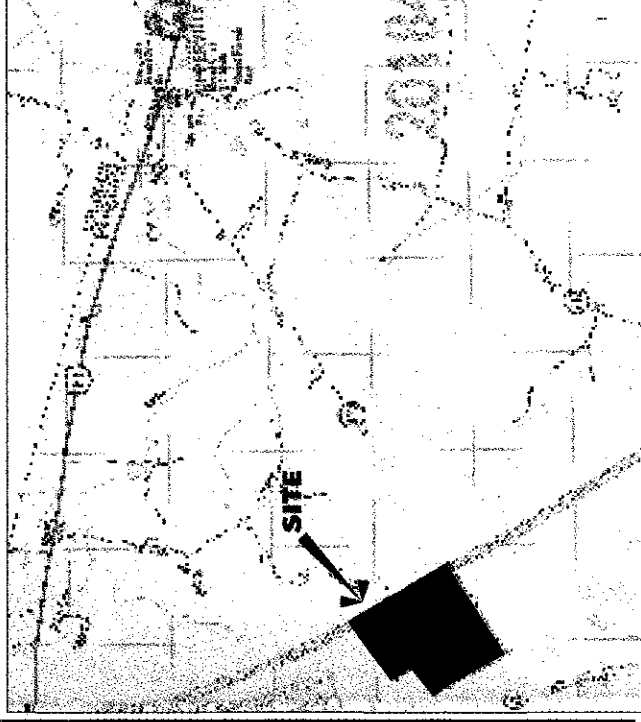

INDEX OF DRAWINGS:

COVER SHEET	STRUCTURAL	MECHANICAL	ELECTRICAL
N-1 SPECIFICATIONS	9-1 BASEMENT FOUNDATION PLAN	M-201 SPECIFICATIONS, NOTES, SCHEDULES, DETAILS	E-20 SPECIFICATIONS, SCHEDULES, DETAILS (NOT INCLUDED)
9P-1 SITE PLAN - RECORD PLAT (HUNTLEY NYCE)	9-2 GROUND FLOOR FRAMING/FRAMING PLAN	M-10 BASEMENT LEVEL	E-10 BASEMENT FLOOR PLAN - ELECTRICAL
9P-2 SITE PLAN - GRADING PLAN (HUNTLEY NYCE)	9-3 MAIN FLOOR FRAMING PLAN	M-11 FIRST FLOOR	E-11 MAIN FLOOR PLAN - ELECTRICAL
9P-3 SITE PLAN - DETAILS	9-4 CEILING PLAN	M-12 SECOND FLOOR	E-12 BASEMENT FLOOR PLAN - LIGHTING
9P-4 SITE PLAN - DETAILS	9-4J ROOF PLAN	M-20 DETAILS / BAS 1 LINE DIAGRAM (NOT INCLUDED)	E-13 BASEMENT FLOOR PLAN - LIGHTING
L-1 LANDSCAPING (NOT INCLUDED)	9-5 DETAILS		E-14 GROUND FLOOR PLAN - LIGHTING
L-2 LANDSCAPING (NOT INCLUDED)			E-15 MAIN FLOOR PLAN - LIGHTING
L-3 LANDSCAPING (NOT INCLUDED)			E-20 SITE
			E-21 FIRST FLOOR - REFLECTED CEILING - LIGHTING (NOT USED)
			E-22 SECOND FLOOR - REFLECTED CEILING - LIGHTING (NOT USED)
ARCHITECTURAL			
A-100 BASEMENT FLOOR PLAN			
A-101 GROUND FLOOR PLAN			
A-102 MAIN FLOOR PLAN			
A-103 GROUND FLOOR PLAN - FURNITURE LAYOUT (NOT INCLUDED)			
A-104 MAIN FLOOR PLAN - FURNITURE LAYOUT (NOT INCLUDED)			
A-105 ROOF PLAN			
A-200 SOUTH-SIDE ELEVATION & PARTIAL SECTION			
A-201 NORTH-SIDE ELEVATION & PARTIAL SECTION			
A-202 WEST-REAR ELEVATION & PARTIAL SECTION (NOT USED)			
A-300 N/S THROUGH HOUSE LOOKING WEST & EAST			
A-301 E/W THROUGH SECTION, INCLUDING POOL AREA			
A-302 N/S THROUGH POOL			
A-303 PARTIAL SECTIONS at VARIOUS STAIRWAYS (NOT INCLUDED)			
A-304 PARTIAL SECTIONS at SPECIAL CONDITIONS (NOT INCLUDED)			
A-400 DOOR & WINDOW SCHEDULE (NOT INCLUDED)			
A-401 FINISH SCHEDULE (NOT INCLUDED)			
A-402 DETAILS (NOT INCLUDED)			
A-500 DETAILS (NOT INCLUDED)			
A-501 DETAILS (NOT INCLUDED)			
A-600 INTERIOR PLANS AND ELEVATIONS (NOT INCLUDED)			
A-601 MILLWORK & BUILT-INS (NOT INCLUDED)			

architect michael l. oxman and associates ltd.

OWNERS:
DR. RONALD L. &
MRS. LINDA G. EASLEY
SYSTEMS PLANNING CORP.
12000 WILCOX BLVD.
ARLINGTON, VA. 22209
(O) 703-951-8582 (JUDY)
(F) 703-951-8581

ARCHITECT:
MICHAEL L. OXMAN
AND ASSOCIATES, LTD.
HILLROBE COTTAGE
36365 CHARLESTON PIKE
NORFOLK, VA. 23501
(O) 840-668-1445
(F) 840-668-9000
email: mhox@eaol.com

DESIGN/BUILDER:
THE CONSTRUCTION CORP.
1818 LINCOLN ROAD
PURCELLVILLE, VA. 20152-4445
(O) 840-338-6411
(F) 840-338-6411
(C) 971-233-9301
(Joe Matthews)
email: jmatthe@constructioncorp.net

STRUCTURAL ENGINEER:
CATES ENGINEERING
BRIAN CATES
8618 STONE ROAD, SUITE 240
LEESBURG, VA. 20146
(O) 703-272-0004
(F) 703-272-3667
email: cateseng@cateseng.com

CIVIL ENGINEER:
HUNTLEY NYCE
DENNIS CORL
781 MILLER DRIVE, SUITE P2
LEESBURG, VA. 20175
(O) 703-779-4909
email: dcorl@hna-civil.com

PLAT SUPPLIED BY:
BURGES & NIPLE
4160 PLEASANT VALLEY ROAD
CHANTILLY, VA. 20151-0216
(O) 703-631-9630

MECHANICAL, ELECTRICAL, PLUMBING ENGINEER:
GUT LIMITED
1910 NORTH GLEBE ROAD
ARLINGTON, VA. 22201-4149
(O) 703-243-1200
(F) 703-276-1376

SUBMISSIONS:
CONSTRUCTION SET #1 07/03/2004
CONSTRUCTION SET #2 09/07/2004
CONSTRUCTION SET #3 09/20/2004

EASLEY RESIDENCE
JOB # 0000151

EASLEY RESIDENCE MLO # 2000151
FOR CONSTRUCTION #3
HALF SIZE